

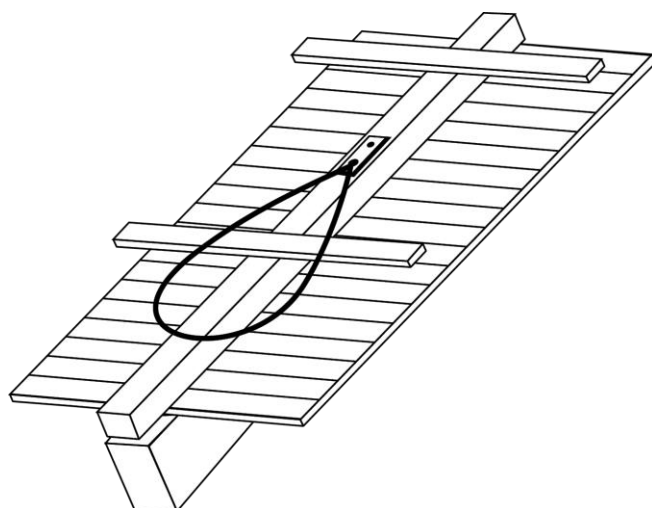

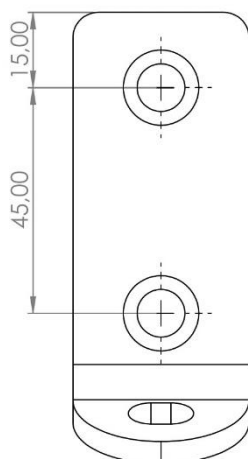

# WOSLING

HS CODE
56090000
CARTON SIZE / PCS.
40 x 30 x 24 cm / 50
Certificate of Test n°SPC0264053/1745
<b>Satra Technology Centre, N°0321</b> Wyndham Way, Telford Way, Kettering Northamptonshire, NN16 8SD, United Kingdom

REF.	FA 60 030 04
CE	EN 795:2012 Type A
	x1
MAT.	
R (kN) / MBS (kN)	12 kN / 15 kN
	M8 (x2) Ø 9 mm x 75 x 100 mm
	0.27KG



**Nombre d'utilisateurs**  
Number of users  
**Cantidad de usuarios**  
Quantità di utilizzatori  
**Anzahl der Benutzer**

**R (kN) / MBS (kN)**

**Résistance statique (en kN) / Résistance à la rupture**  
Static strength / Minimum Breaking Strength  
**Resistencia estática (en kN) / Resistencia a la ruptura (en kN)**  
Resistenza statica (in kN) / Resistenza alla rottura (in kN)  
**Statische Festigkeit (in kN) / Bruchfestigkeit (in kN)**

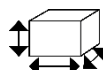

**Fixations à utiliser / Dimensions de la structure d'accueil**  
Fasteners to use / Dimensions of the receiving structure  
**Fijaciones que deben usarse / Dimensiones de la estructura receptora**  
Elementi di fissaggio da utilizzare / Dimensioni della struttura ospitante  
**Zu verwendende Befestigungen / Abmessungen der Aufnahmestruktur**